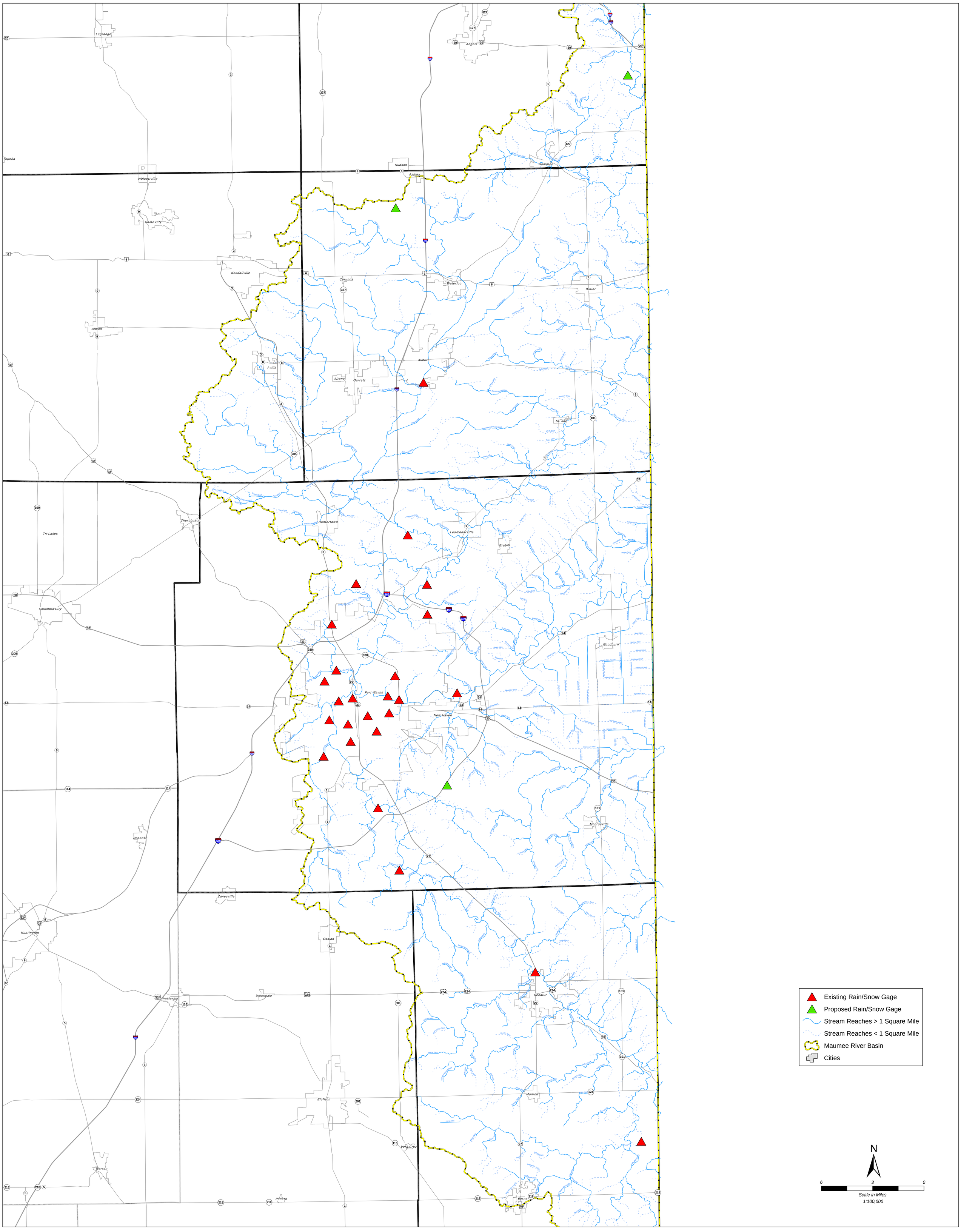Existing and Proposed Rain/Snow Gages in the MRBC